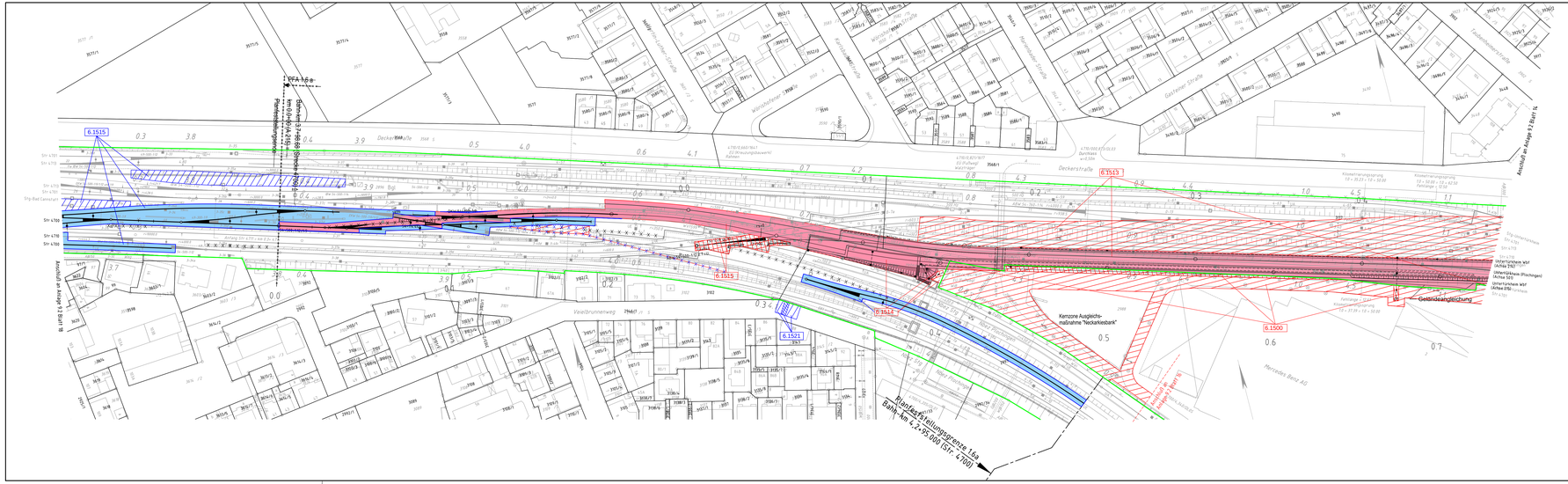
PFA 16a
Planfeststellungsgrenze
Bahn-km 3.7+68 (Beginn Strecke 4.700)
km 0+00 (Ach 215)
Str 4700
Str 4700
Str 4700
Str 4700
Str 4700
Str-Bad Cannstatt
Str 4700
Str 4700
Str 4700
Str 4700
Str 4700